



Building an Integrated Statewide Court System

**Missouri Statewide
Court Automation
Program**

Nancy Griggs
Director, Court Services
Nancy_Griggs@osca.state.mo.us

Gary J. Wait
Director, Juvenile & Adult Court Programs
Gary_Wait@osca.state.mo.us

www.osca.state.mo.us

Mission

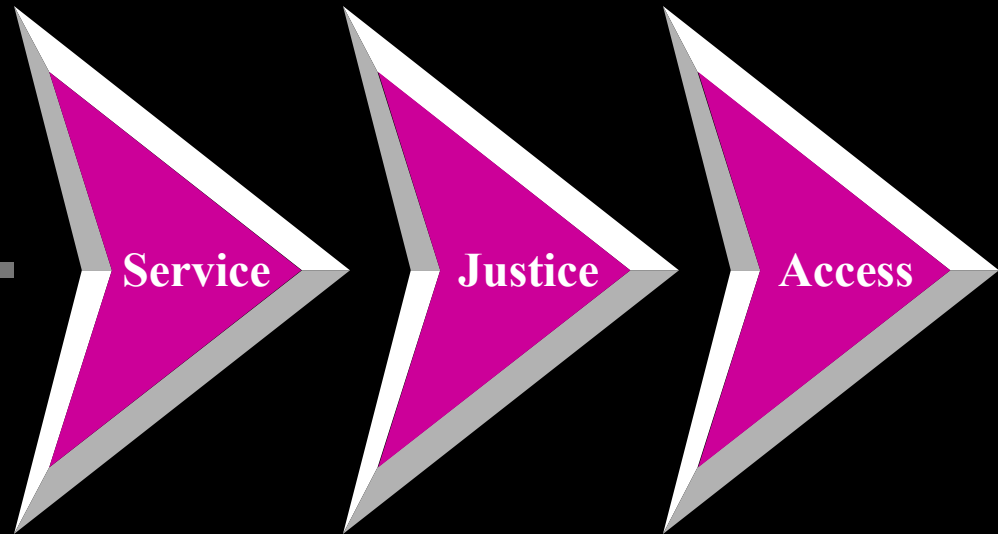

- Improved Service
 - Fair and Equitable Justice
 - Increased Access

Lessons Learned

- Set standards - Form the foundation
- Partner with your vendor
- Promote user participation in design
- Prepare users for change
- Provide an outstanding public and attorney interface



Missouri

- Population 5.4 million
- Unified court - traffic, small claims, probate, limited and general jurisdiction, civil, misdemeanor and felony
- 114 counties + City of St. Louis
- 45 circuits
- Over 200 individual offices

Standards

- For infrastructure
- For codes
- For case processing



**Statewide standards
are not compatible
with cutting edge.**

Partnership with Vendor



- Costs
- Needs of the variety of offices
- Limit changes to statutory requirements, not local practices
- Can't force vendor to make your changes if incompatible with base system
- Require an upgrade path

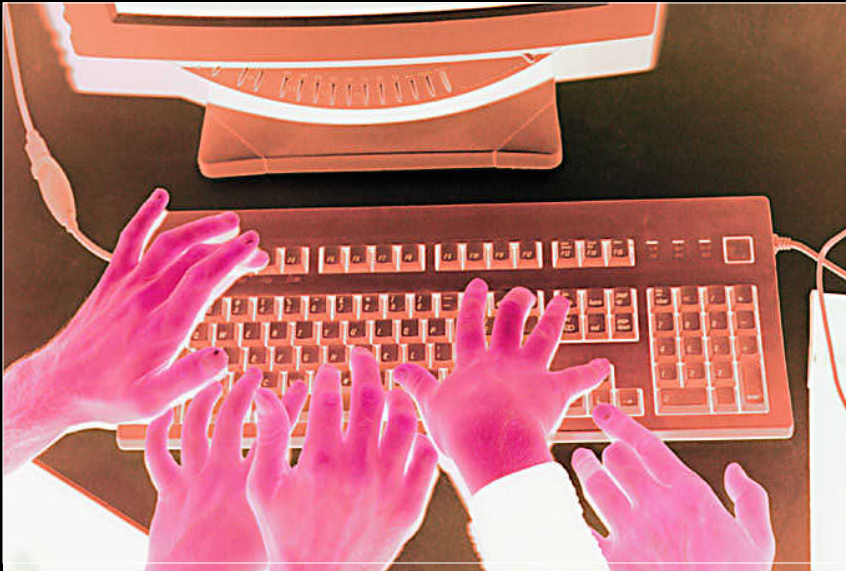

User

Participation

- Evaluation of product
- Functional fit teams
 - Code tables and updates
 - Report design
 - Changes to software design

Change Management and Training

- Major change in status quo
- Change management theory
- Hands on training
- Web based training
- On-site support

Change Management Curve

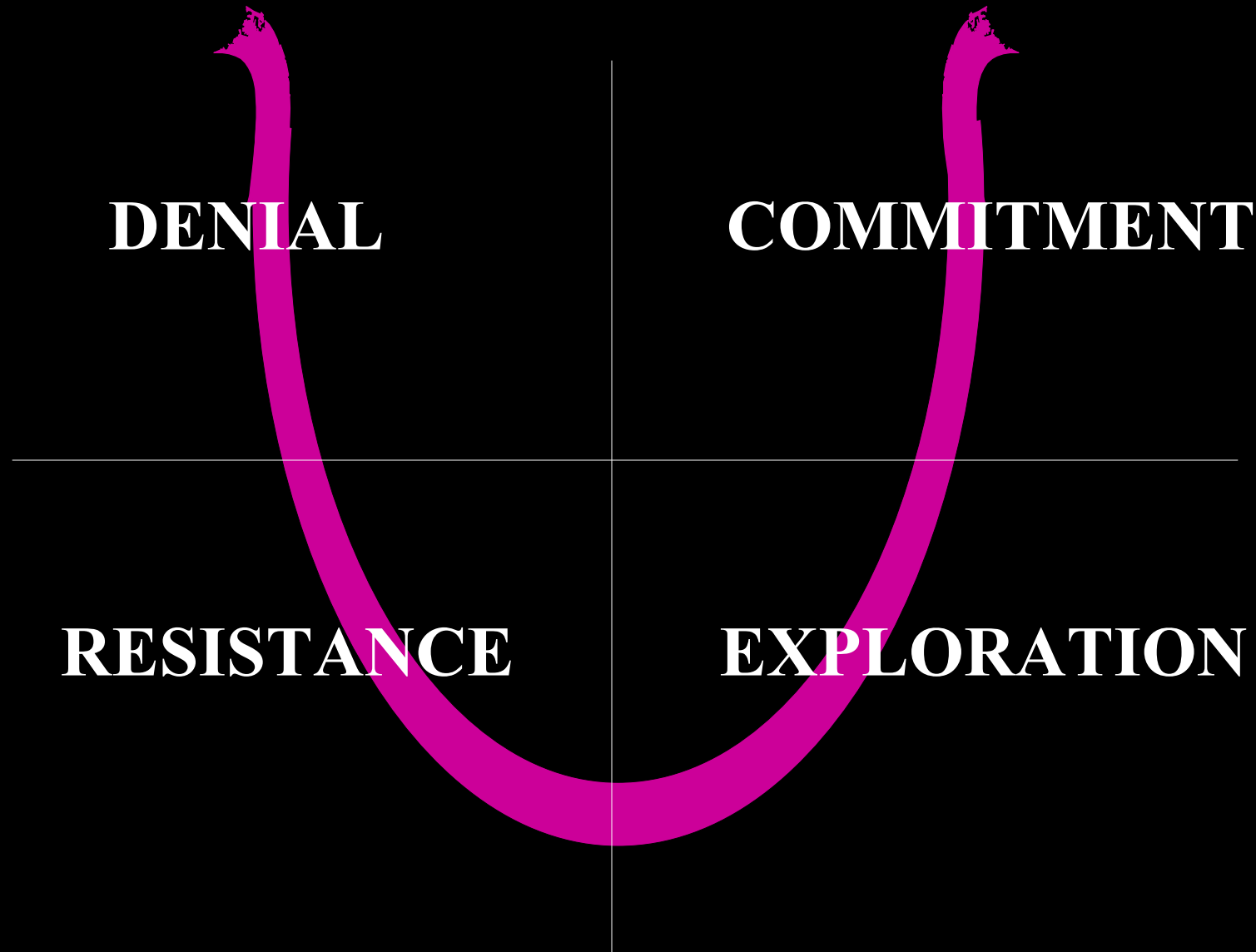

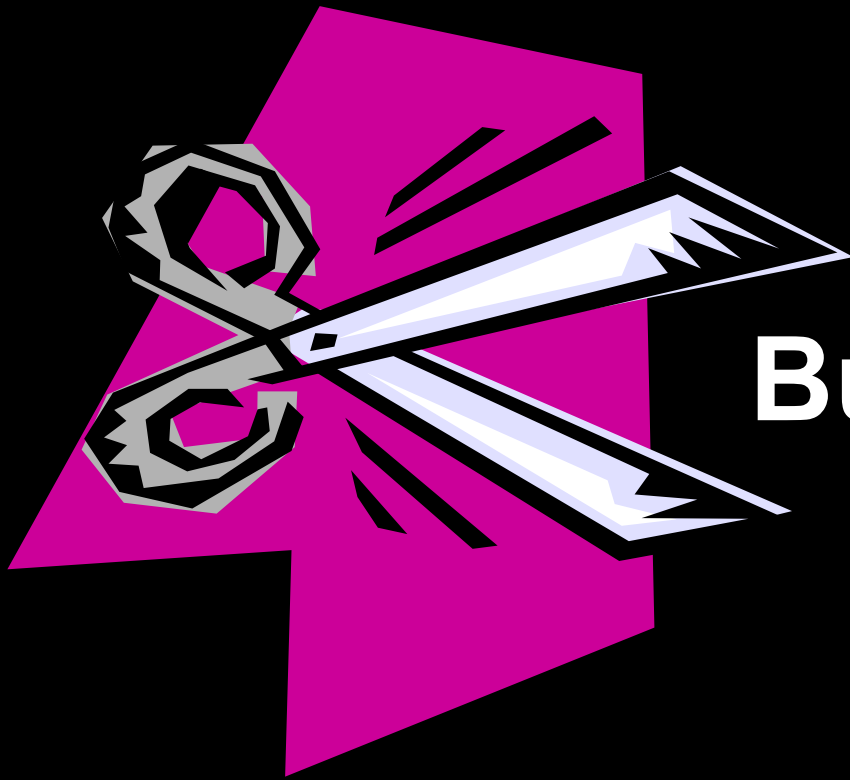

Budget Cutbacks

- Reduced on-site support
- Web-based training
- No conversion of automated data

Integration

- Within Judiciary
- Outside of Judiciary
 - Information Sharing

Public Interface

- Case.net
- Center for Digital Government
 - “Best of Breed”
- Supreme Court Operating Rule 2
- Privacy issues versus inadequate information for identification
 - SSN, Date of Birth, address

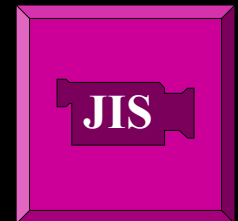

Thursday,
October 23,
2003

The Missouri Judiciary

[Contacts](#)
[Search](#)



[Supreme Court](#)

[Court of Appeals](#)

[Circuit Courts](#)

[Office of State Courts Administrator](#)

[Case.net](#)

[Court Opinions](#)

[Fine Collection Center](#)

[Statewide Court Automation](#)

Welcome to the Missouri Judiciary website, source for instant access to information on state courts as they strive to deliver prompt, independent justice.

[Case Information/Services](#)

[General Information](#)

[Supreme Court](#) | [Court of Appeals](#) | [Circuit Courts](#)
[Office of State Courts Administrator](#) | [Statewide Court Automation](#)
[Case.net](#) | [Court Opinions](#) | [Newsroom](#) | [Related Sites](#)
[Contact Us](#) | [Site Search](#)

Court Automation Juvenile & Family Courts

An automated, integrated case management and information sharing system that provides juvenile justice professionals the means to provide better services/intervention to children and families.

The system to paint the truth of what happens to a child in the juvenile justice system.

Missouri's 45 Judicial Circuits





July 1997

Juvenile and Family Court Case Management Task Team (JFCCMTT) formed

- Define the functional requirements



1998-2002

Design Development



2002-2003

Pilot Implementation & Roll-out

Project Milestones

April 1998 - Infrastructure/Communications

- Hardware
- Network
- Communication Software
- Productivity Software

Case Management Milestones

Juvenile Offender Risk & Needs Assessment
and Classification System:

- Risk Assessment
- Needs Assessment
- Graduated Sanction Matrix

JUVENILE NAME _____ JUVENILE ID# _____
 JUVENILE DATE OF BIRTH ____/____/____ SEX ____ M ____ F SS# ____-____-____
 RACE: ____ WHITE ____ BLACK ____ HISPANIC ____ ORIENTAL ____ AMERICAN INDIAN ____ OTHER
 PARENT NAME _____ SS# ____-____-____

PRESENT OFFENSE CODE (List multiple offenses) _____
 DATE REFERRAL RECEIVED ____/____/____ DATE FORM COMPLETED ____/____/____
 COUNTY _____ CIRCUIT _____ JUVENILE OFFICER _____

Age at 1st Referral
 16 -2
 15 0
 14 0
 13 0
 12 and under..... 1

Prior Referrals
 None..... 0
 One or more 2
 (Actual number of referrals _____)

Assault Referrals
 No prior or present referrals
 for assault 0
 One or more prior or present
 referral for misdemeanor assault 1
 One or more prior or present referrals
 for felony assault 2
 (Actual number of referrals _____)

History of Placement
 No prior out-of-home placement..... 0
 Prior out-of-home placement 1

Peer Relationships
 Neutral influence..... 0
 Negative influence 1
 Strong negative influence..... 2

History of Child Abuse
 No history of child abuse/neglect..... 0
 History of child abuse/neglect..... 1
 (Petition filed/DFS finding of
 probable cause)

Substance Abuse
 No alcohol or drug abuse problem..... 0
 Moderate alcohol and/or drug
 abuse problem..... 1
 Severe alcohol and/or drug
 abuse/dependence 2

School Attendance/Disciplinary
 No or only minor problems..... -1
 Moderate problems 0
 Severe problems..... 1

Parental Management Style
 Effective management style.....0
 Moderately ineffective management
 style.....1
 Severely ineffective management
 style.....2

Parental History of Incarceration
 No prior incarceration.....0
 Prior incarceration1

RISK SCORE:

RISK LEVEL:
8 – 15= High Risk
1 – 7 = Moderate Risk
-3 – 0 = Low Risk

Motion to dismiss for certification sustained:

Check action taken (one):
 Informal Adjustment
 Formal Process/Adjudication

Check all sanctions you used.
The Matrix recommends sanctions for a given risk score and offense type.

None
 Warned/Counseled
 Restitution
 Community Service
 Court Fees & Assessment
 Supervision
 Day Treatment
 Intensive Supervision
 Court Residential Placement
 Commitment to DYS
 Other: _____

If you did not use a sanction recommended by the matrix, check one of the following reasons why:
 Nature of the offense
 Severity of problems associated
 with one or more risk factors
 Mitigating or aggravating
 circumstances
 Judicial decision

Check all the services you used:

None

Prevention & Education Programs
 G.E.D. classes
 Tutoring
 Mentoring
 Vocational training
 Shoplifters' program
 Drug & alcohol
 awareness programs

Intervention Programs
 Family counseling
 Individual counseling
 Substance abuse groups
 Sex offender programs
 Other: _____

Custody to:
 Division of Family Services
 Residential
 Foster Care

Department of Mental Health
 Residential
 In-home Services
 Other: _____

RISK FACTORS:

- Age at 1st Referral
- Prior Referrals
- Assault Referrals
- History of Placement
- Peer Relationships
- History of Child Abuse
- Substance Abuse
- School Attendance/Disciplinary
- Parental Management Style
- Parental History of Incarceration

Missouri Risk & Offense Case Classification Matrix

OFFENSE SEVERITY	GROUP 1 OFFENSES	GROUP 2 OFFENSES	GROUP 3 OFFENSES
Risk Level	Status Offenses Municipal Ordinances/ Infractions	Class A, B, & C Misdemeanors/ Class C & D Felonies	A* & B Felonies
Low Risk	A) Warn & Counsel B) Restitution C) Community Service D) Court Fees & Assessments E) Supervision	A) Warn & Counsel B) Restitution C) Community Service D+) Court Fees & Assessments E) Supervision	B+) Restitution C+) Community Service D+) Court Fees & Assessments E) Supervision F) Day Treatment G) Intensive Supervision H) Court Residential Placement I) Commitment to DYS
Moderate Risk	A) Warn & Counsel B) Restitution C) Community Service D) Court Fees & Assessments E) Supervision	A) Warn & Counsel B) Restitution C+) Community Service D+) Court Fees & Assessment E) Supervision F) Day Treatment	B+) Restitution C+) Community Service D+) Court Fees & Assessments E) Supervision F) Day Treatment G) Intensive Supervision H) Court Residential Placement I) Commitment to DYS
High Risk	A) Warn & Counsel B) Restitution C) Community Service D) Court Fees & Assessments E) Supervision	B+) Restitution C+) Community Service D+) Court Fees & Assessments E) Supervision F) Day Treatment G) Intensive Supervision H) Court Residential Placement I) Commitment to DYS	H) Court Residential Placement I) Commitment to DYS

Definitions

Sanctions = The penalty for noncompliance specified in a law, or any penalty that acts to insure compliance or conformity.

- A. Warn & Counsel** – A formal verbal or written warning and giving of advice regarding offense-related behavior. When a formal verbal warning is the sanction applied, the associated disposition is Informal Adjustment Without Supervision. When a written warning is the sanction applied, the associated disposition is Informal Adjustment, No Conference.
- B. Restitution** – The juvenile is to make restitution or reparation for the damages or loss caused by the offense.
- C. Community Service** – The juvenile is to perform community service under the supervision of the court or an organization selected by the court.
- D. Court Fees & Assessments** – The juvenile is to pay court costs and/or assessments related to the processing of his/her case.
- E. Supervision** – The juvenile officer meeting regularly with the juvenile and custodian for the following purposes: 1) providing and/or monitoring intervention programs, and prevention and education programs, to ensure the juvenile is receiving those services as expected, 2) ensuring that the juvenile is complying with sanctions, as ordered by the court, or agreed to by the juvenile and custodian through the information adjustment agreement.
- F. Day Treatment Program** – The juvenile is ordered to participate in a day treatment program, but may remain in the community. A day treatment program operates in a non-secure setting, but activities are highly structured. Program activities may include close supervision, counseling, educational/vocational services, and other services to assist the juvenile in developing skills needed to function effectively in the community and avoid delinquent behavior.
- G. Intensive Supervision** – The juvenile is adjudicated and placed under intensive supervision, a type of formal supervision. Distinctive features of intensive supervision programs include low caseloads, frequent contacts with the juvenile, regular collateral contacts with other family members, school personnel, and/or community members who have knowledge of the juvenile's behavior. During the early stage of intensive supervision, contacts may be surveillance-oriented, with emphasis on control and behavioral management. Frequency of contacts may diminish as juvenile demonstrates progress. Juveniles on intensive supervision may be placed on electronic monitoring.
- H. Court Residential Placement** – The juvenile is ordered into a facility that constitutes the least restrictive appropriate placement for that juvenile. The juvenile will reside at the court operated or court funded placement until the court determines he/she may be released. This excludes placement in Department of Mental Health (DMH) or Division of Family Services (DFS) facilities. Placement facilities may be community-based and provide intensive treatment services and special programming based on the juvenile's needs.
- I. Commitment to Division of Youth Services** – The juvenile is adjudicated and committed to Division of Youth Services.

Services = A treatment or service designed to affect a change in behavior.

Prevention and Education Programs – The juvenile is required to participate in prevention and/or education programs. Prevention programs are brief programs offered by the court or in the community, that are intended to educate the juvenile about the consequences of the law violation or other at-risk behaviors. Examples of these include drug awareness programs or shoplifters' programs. Education programs are those programs offered by the court or in the community, which address academic deficits or vocational needs. Examples include G.E.D. classes, tutoring, or vocational training programs.

Intervention Programs – The juvenile is required to participate in an intervention program, such as a sex offender program, family therapy group, or substance abuse group.

JUVENILE NAME _____ JUVENILE ID# _____
 JUVENILE DATE OF BIRTH ____/____/____ SEX ____ M ____ F SS# ____-____-____
 RACE: ____ WHITE ____ BLACK ____ HISPANIC ____ ORIENTAL ____ AMERICAN INDIAN ____ OTHER ____
 PARENT NAME _____ SS# ____-____-____

Behavior Problems

No significant behavior problem.....-1
 Moderate behavior problem..... 2
 Severe behavior problem 4

Attitude

Motivated to change/accepts responsibility..... 0
 Generally uncooperative, defensive, not motivated to change..... 1
 Very negative attitude, defiant, and resistant to change..... 3

Interpersonal Skills

Good interpersonal skills-1
 Moderately impaired interpersonal skills..... 1
 Severely impaired interpersonal skills..... 2

Peer Relationships

Neutral influence..... 0
 Negative influence 1
 Strong negative influence..... 2

History of Child Abuse or Neglect

No prior child abuse or neglect 0
 Prior abuse and neglect 1

Mental Health

(see DSM-IV diagnosis)
 No mental health disorder..... 0
 Mental health disorder with treatment 2
 Mental health disorder with no treatment 4

Substance Abuse

No apparent problem..... 0
 Moderate alcohol and/or drug abuse problem..... 1
 Severe alcohol and/or drug problem/dependence 2

School Attendance/Disciplinary

No or only minor problems..... -1
 Moderate problems 0
 Severe problems..... 1

Academic Performance

Passing without difficulty0
 Functioning below average..... 1
 Failing.....3
 (If subject is 16 and not enrolled in school, score as 0)

Learning Disorder

(see DSM-IV diagnosis)
 No diagnosed learning disorder0
 Diagnosed learning disorder.....1

Employment

Full-time employment0
 Part-time employment1
 Unemployed2
 (Score only if subject is 16 and not enrolled full-time in school, vocational training, or other education program.)

Juvenile's Parental Responsibility

No children0
 One child 1
 Two children.....2
 Three or more children3

Health/Handicaps

No health problems or physical handicaps0
 No health problems/handicaps but limited access to health care1
 Mild physical handicap or medical condition2
 Pregnancy3
 Serious physical handicap or medical condition5

Parental Management Style

Effective management style.....0
 Moderately ineffective management style.....1
 Severely ineffective management style.....2

Parental Mental Health

(see DSM-IV diagnoses)
 No parental history of mental health disorder0
 Parental history of mental health disorder1

Parental Substance Abuse

No parental substance abuse.....0
 Parental substance abuse 1

Social Support System

Strong support system-2
 Limited support system, with one positive role model0
 Weak support system; no positive role models 1
 Strong negative or criminal influence ..3

TOTAL NEEDS SCORE:

Initials: _____

NEEDS FACTORS:

- Behavior Problems
- Attitude
- Interpersonal Skills
- Peer Relationships
- History of Child Abuse or Neglect
- Mental Health
- Substance Abuse
- School Attendance/Disciplinary
- Academic Performance
- Learning Disorder
- Employment
- Juvenile's Parental Responsibility
- Health/Handicaps
- Parental Management Style
- Parental Mental Health
- Parental Substance Abuse
- Social Support System

Family Relationship & Case Information

- Identify adults and other persons in child's life
- Unify cases to one judge/staff
- Avoid conflicts

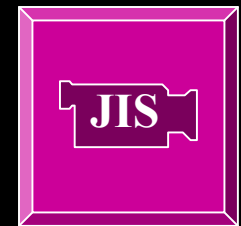

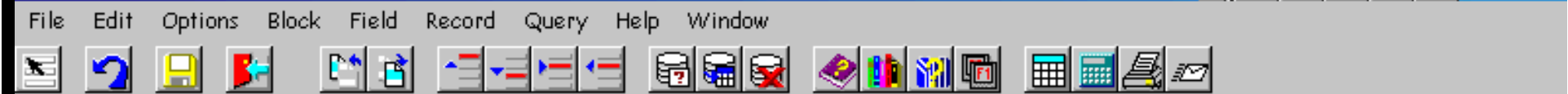

Custom Person/Non-Person Association (CPAPNPA) 4.1 (PT1_CC1)

- Start Date
- End Date
- End Reason
- All Relationships
- Family Relationships
- Business Relationships
- Personal Relationships
- Case Party Entry (CDAPRTY)
- Juvenile Review (CZAJREV)
- Person Review (CPIREVW)
- Legal Information Entry (CPALINF)
- Docket Entry (CDADOCT)
- Event Scheduling (CSAEVNT)

ID:

Relationship Code	Assoc ID	Name	Assoc Rel Code	Assoc Type	End Date
is	of				
is	of				
is	of				
is	of				
is	of				
is	of				
is	of				
is	of				
is	of				
is	of				
is	of				
is	of				
is	of				
is	of				
is	of				

Programs, Services, --- Interventions

- Educational Programs
- Interventions/Sanctions
- Successful/Failed

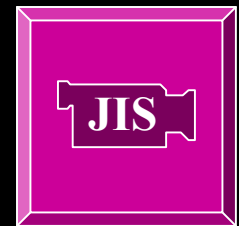



- Delete
- Results
- Victims
- Letter (CZRLMRG)
- Check Request (CAACKRQ)
- Payment (CBAPPAY)
- Docket (CDADOCT)
- School Information (CZASCHO)
- Case Notes (CZACASE)
- Medical Information/Needs Assessment (CZAASMT)
- Caseload (CZACALO)
- Juvenile Review (CZAJREV)

Custom Programs/Services (CZAPROG) 4.1 (PT1_CCI)

Party ID:
Court Code: **Location:**
Case Type: **Milestone:**

Services/Sanctions

- Community Service
 Restitution
 Drug Test

Case ID	Program	Agency ID	Level	Outcome	Ordered Date	
02JU692089	SUP	JH	DELI	COMP	01 JAN-2003	<input checked="" type="radio"/> Order
02JU692089	COUNSEL	JH	FAM		01 JAN-2003	<input type="radio"/> Start
02JU692089						<input type="radio"/> Due
						<input type="radio"/> End

Agency Assigned:

Tracking

Sentence

Time Assigned

Days

Time Complete

Time Remaining

Start Time

End Time

Enter a program ID (required); press LIST for valid IDs.

Case Notes

- School
- Medical
- Supervision
- Document progress, results

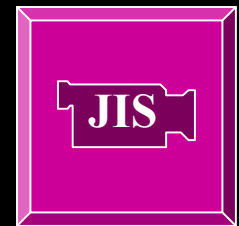

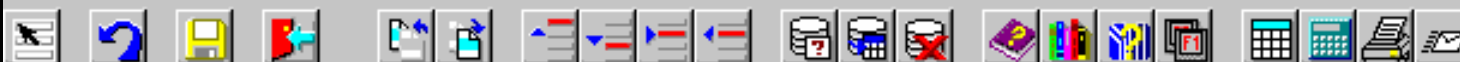

Supervisor Edit

Letter (CZRLMRG)

School Information (CZASCHO)

Medical Information/Needs

Programs/Services (CZAPROG)

Assessment (CZAASMT)

Caseload (CZACALO)

Juvenile Review (CZAJREV)

Custom Case Note (CZACASE) 4.1 (PT1_CCI)

ID: DELBB3333 DELL, BRADLEY B.

Case ID: 02JU692089 IN THE INTEREST OF BRAD B DELL

Note Type:

Program: Date Range: to

		Text
Case ID:		
Note Type:		
Program:		
Date:	ID:	
Case ID:		
Note Type:		
Program:		
Date:	ID:	
Case ID:		
Note Type:		
Program:		
Date:	ID:	

Case Load

- Only work on my cases

SCT

File Edit Options Block Field Record Query Help Window

Custom Caseload (CZACALO) 4.1.1 (PT1_CCI)

Begin Date: End Date:

Party Type: Case Status: Litigant:

ID: Display Total:

Party Information

ID	Last Name	First Name	M.I.	Date of Birth	ID Type/Number
@2264	REYNOLDS	COLBY		21-SEP-1989	SSN/33344333
@2265	HUTTON	TYLER		11-SEP-1992	SOR/56892314
BUTEJ7878	BUTT	ELEPHANT	JR		DCN/01011985
DELBB3333	DELL	BRADLEY	B	01-JAN-1985	

Total Caseload:

Case Information

Case ID	Description	Event	Schedule	Date	Ln	Cs	Mile	Filing Date	Disp
02JR690145-02	REFERRAL FOR BRAD DE				JH	JX		10-MAR-2003	<input type="checkbox"/>
02JU692089	IN THE INTEREST OF BRA				JH	JM		27-DEC-2002	<input type="checkbox"/>
02JR690145-01	REFERRAL FOR BRAD B D				JH	JY		01-DEC-2002	<input checked="" type="checkbox"/>

Total Cases:

Caseload ID:

Record: 4/?

<OSC> <DBG>

Juvenile Summary Information

- What information is needed now

SCT
File Edit Options Block Field Record Query Help Window

Custom Juvenile Review (CZAJREV) 4.1 (PT1_CCI)

ID: Name:
Case Sensitive:

Date Certified:	<input type="text"/>	DOB:	<input type="text" value="01-JAN-1985"/>	Sex:	<input type="text" value="M"/>	Race:	<input type="text" value="Black"/>
Total Referrals:	<input type="text" value="2"/>	Most Recent:	<input type="text" value="02JR690145-02"/>				
Court Cases:	<input type="text" value="1"/>	Services/Sanctions:	<input type="text" value="YES"/>				
Ward of the Court:	<input type="text" value="YES"/>	Placement:	<input type="text"/>				
Supervising DJ:	<input type="text" value="OFFICER,VIC V."/>	Legal Custodian:	<input type="text" value="DELM I"/>	<input type="text" value="DELL,MOM D."/>			
Fingerprint Record:	<input type="text" value="Yes"/>	Address:	<input type="text" value="123 DELL DRIVE"/>				
Active Capiases:	<input type="text"/>		<input type="text"/>				
Personal Info:	<input type="text" value="YES"/>	City:	<input type="text" value="CALIFORNIA"/>				
Aliases:	<input type="text" value="1"/>	State/Prov:	<input type="text" value="MD"/>	Zip/Postal Code:	<input type="text" value="65018"/>		
Address:	<input type="text" value="1"/>	County:	<input type="text" value="MTU"/>	<input type="text" value="Moniteau"/>			
School:	<input type="text" value="YES"/>	Phone #:	<input type="text" value="123-1111111"/>				
Medical:	<input type="text" value="YES"/>	Total Records Located:	<input type="text" value="1"/>				

This is the Date the juvenile was certified.
Record: 1/1

Secure Statewide Juvenile Search

- Single name search
- Timely and detailed information
- Building block for information sharing
- Only available to juvenile & family court personnel

Secure Case.net Log-On



Logon	
User ID:	<input type="text" value="gerlinw"/>
Password:	<input type="password" value="*****"/>
<input type="button" value="OK"/> <input type="button" value="Clear"/>	

[\[Home\]](#)

[\[Back\]](#)

Secure Case.net



Missouri Judiciary's Case Information Station

Appeals Courts
Selection list...

Circuit Courts
Selection list...

Help Menu
[General Help](#)
[Court Specific Help](#)
[Search Help](#)

[Click Here](#) to e-mail your comments and suggestions.
[Logoff](#) You are logged in as GERLINRW.

WELCOME TO CASE.NET

AVAILABILITY

Monday - Sunday
6:00 AM - 11:00 PM

Scheduled Outage(s)
No scheduled outages at this time.

Temporary Outage(s)
No reported outages at this time.

This page was last updated:

Case.net is your access to the Missouri State Courts Automated Case Management System. From here you are able to inquire on case records including docket entries, parties, judgments, and charges in public court. Only courts that have implemented the case management software as part of the Missouri Court Automation Project and only cases that have been deemed public under the Missouri Revised Statutes can be accessed through Case.net.

To use this system, select the court you would like to access from the drop down menu and click on "GO" with your mouse. To return to this page from anywhere in the system just click on the "Case.net" logo with your mouse.

If you are a first time user, you may want to look at the Help Menu. For your convenience, links have been provided at the top of this page. You will be able to access these links throughout Case.net.

Juvenile Name Search



[Click Here](#) to e-mail your comments and suggestions.

[\[Logoff\]](#) You are logged in as [GERLINRW](#).

Missouri Judiciary's Case Information Station

Appeals Courts

Selection list...

Circuit Courts

All of the Above...

Help Menu

[General Help](#)

[Court Specific Help](#)

[Search Help](#)

Required Information

Last Name:
or Business Name

Search Results: Name Case

Optional Information

First Name:
(It is recommended that you enter something here.)

MI:

SSN:

DCN:

DOB:

(Please enter date as month/day/year.)

Gender

Ethnicity

Selecting one of the following will greatly increase search time

Case Type:

Party Type:

Juvenile List



Missouri Judiciary's Case Information Station
Appeals Courts

Help Menu

[General Help](#)
[Court Specific Help](#)
[Search Help](#)

[Click Here](#) to e-mail your comments and suggestions.

[Logoff](#) You are logged in as GERLINRW.

Selection list..

Circuit Courts

All of the Above...

Statewide (All participating courts)

Search Results Requested By Name

Displaying 1 thru 1 of 1 records returned for parties with a name or alias of **STONE**, **CIE** for **ALL** case types in **All** court locations.

Name	ID	SSN	DCN	DOB	Gender
Ethnicity	Circuit	Address on File		Related Cases	
STONE, C	STOCD3464	,		03/16/2001	FEMALE
	CIRCUIT 37	WEST PLAINS, MO		Cases	

For a new search within this database choose a search method.

Juvenile Case Detail



Missouri Judiciary's Case Information Station
Appeals Courts

Help Menu

[General Help](#)
[Court Specific Help](#)

[Search Help](#)

[Click Here](#) to e-mail your comments and suggestions.

[Logoff](#) You are logged in as GERLINRW.

Selection list...

Circuit Courts

All of the Above...

Search Results Requested By Case

Displaying 1 thru 2 of 2 records returned for All cases related to id STOCD3464.

Party Name	Case Number	Party Type	Style of Case	Case Type	Filing Date
Address on File		Circuit	County	Location	OCN

STONE, C D	03JR780016-01	JUVENILE	REFERRAL FOR C STONE	REFERRAL ABUSE- NEGLECT	01/09/2003
WEST PLAINS, MO		CIRCUIT 37	HOWELL	JUVENILE OFFICE HOWELL	

STONE, C D	03JU780003	JUVENILE	IN THE INTEREST OF C D. STONE	CC ABUSE AND NEGLECT	01/09/2003
WEST PLAINS, MO		CIRCUIT 37	HOWELL	CIRCUIT DIVISION	

Confidential - for Court Use Only

Missouri Juvenile Justice Information System

**Department of
Elementary
and Secondary
Education**

**Dept. of Social Services
Children's Division**

**Dept. of Social Services
Family Support Division**



**Juvenile and
Family Courts**

**Department
of Health and
Senior Services**

**Department
of
Mental Health**

MOJJIS

Missouri Juvenile Justice Information System

Department of Health, Department of Mental Health, Department of Social Services,
Department of Elementary and Secondary Education

Close



Welcome to the Missouri Juvenile Justice Information System

The Juvenile Information Governance Commission is pleased to provide the Missouri Juvenile Justice Information System (MOJJIS) as your secure access to additional information about a child who has received services from or had contact with your juvenile court, family court or agency pursuant to section 210.865 RSMo. This phase of MOJJIS will provide information about what court or state agency the child is involved and an agency point of contact where additional information may be released to you.

[State of Missouri Home Page](#)

Notice: You are about to gain access to the Missouri Juvenile Justice Information System. By proceeding, you are agreeing to keep confidential information made available to you through this application provided by 210.865 RSMo. Any unauthorized access, use, and/or disclosure of information may result in loss of access privileges, an action for criminal charges, and/or disciplinary action including but not limited to suspension or dismissal.

UserId

Password

Change Password

MOJJIS Search

[Logoff](#)

[Administration](#)

[User Profile](#)

[Search](#)

Search for Juveniles

Required Information

At least one of these three fields must be filled in to submit the request

SSN (Please enter SSN as 999999999)

DCN

Last Name (Must have at least three characters)

Optional Information (Recommended)

First Name

Middle Name

DOB (mm/dd/yyyy.)

Gender

For MOJJIS inquiries to the Department of Mental Health, please contact:

[Ed Morris, Ph. D.](#), Children and Youth Services Coordinator

Division of Comprehensive Psychiatric Services

Phone: 573-751-8028 --- Fax: 573-751-7815

NOTICE: For disclosure of information maintained by the Department of Mental Health, the following authorization form **must** be completed, signed and faxed to the above contact.

[Authorization Form](#)



MOJJIS List

Juvenile List

[Logoff](#)
[Administration](#)
[User Profile](#)
[Search](#)

Click on juvenile 'Last Name' to see detail information

Last Name	First Name	M	SSN	DCN	Date of Birth	Sex
STONE	C			.	03/16/2001	F
STONEBARGER	C				08/18/2001	F

MOJJIS Information

[Logoff](#)

[Administration](#)

[User Profile](#)

[Search](#)

Juvenile Information

Last Name **STONE**

First Name **C:**

Middle Name

Date of Birth **03/16/2001**

Sex **F**

SSN

DCN

Program Participation/Contact Information

Agency	Program Name	Contact Name Phone	Position Fax	Agency Location E-mail
Family Service Division	FAMIS	CINDY WILKINSON		CWILKINS@MAIL.DSS.STATE.MO.US
Children's Division	Protective ServiceYouth Services	CINDY WILKINSON		CWILKINS@MAIL.DSS.STATE.MO.US
Children's Division	Alternative Care Tracking (Children Service)	CINDY WILKINSON		CWILKINS@MAIL.DSS.STATE.MO.US
Children's Division	Child Abuse/Neglect (Children Service)	CINDY WILKINSON		CWILKINS@MAIL.DSS.STATE.MO.US
Department of Health	WIC	PATTY RAASCH 5735225669	5735267645	MOJJIS@DHSS.MO.GOV
Judicial Department	Juvenile Court	Stan Smith 417-256-2432	417-256-0520	P.O. Box 467 West Plains, MO 65775 Stan_Smith@osca.state.mo.us

Future Efforts

- Juvenile justice regional video network
 - Digital video sound
- MOJJIS enhancements
- JIS enhancements